

GREENVILLE CO. S.C.

THE STATE OF SOUTH CAROLINA,  
COUNTY OF Greenville

NOV 10 9 23 AM 1950

OLLIE HARRISON  
R.M.C.

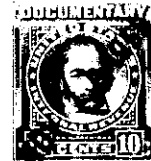
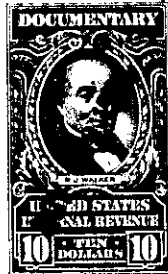

KNOW ALL MEN BY THESE PRESENTS, That I, E. A. Andrews  
of the County of Greenville

in the State aforesaid, in consideration of the sum of Eleven Thousand (\$11,000.00)  
Dollars

to me in hand paid at and before the sealing of these presents  
by Burley Burns and Wilma H. Burns

(the receipt whereof is hereby acknowledged), have granted, bargained, sold and released, and by  
these presents do grant, bargain, sell and release unto the said Burley Burns and  
Wilma H. Burns, their Heirs and Assigns forever,

all that piece, parcel or lot of land in Chick Springs Township, Greenville

County, State of South Carolina situate, lying and being on the Northwest side  
of the Super-Highway (U.S. No. 29) connecting Spartanburg and Greenville  
being shown as part of Lot No. 5 on a plat of lands of J. E. and D. R.  
Freeman, according to a plat thereof by J. Earle Freeman, prepared in  
February, 1922, and having the following metes and bounds, to-wit:

BEGINNING at a point on the Northwest side of the right of way of  
the Super-Highway (U.S. No. 29) at the corner of property now or  
formerly of Miss M. E. Howell; thence along the Howell line, approximate-  
ly N. 15-00 W. 445 feet, more or less, to a point in line of property  
now or formerly of W. S. Edwards; thence along the Edwards line, N.  
74-00 E. 132 feet, more or less, to point in line of property now or  
formerly of Mrs. Ruth Hudson; thence with the line of Hudson property,  
approximately S. 20-00 E. 370 feet, more or less to point on Northwest  
edge of right of way of the Super-Highway; thence in a Southwesterly  
direction with the northwest edge of said right of way as the line,  
175 feet, more or less, to the point of beginning.

The above described land is the same conveyed to me by  
Mabel Eugenia Lee et al on the 1<sup>st</sup> day of  
March, 19 50, deed recorded in office Register of Mesne Conveyance for  
Greenville County, in Book 406 Page 510

TOGETHER with all and singular the Rights, Members, Hereditaments and Appurtenances to  
the said Premises belonging, or in anywise incident or appertaining.

TO HAVE AND TO HOLD all and singular the Premises before mentioned unto the said  
Burley Burns & Wilma H. Burns, their  
Heirs and Assigns forever.